

**CITY OF KENEDY**  
**22-085-006-D234**  
**PERFORMANCE STATEMENT**

The U.S. Department of Housing and Urban Development's Community Development Block Grant Mitigation ("CDBG-MIT") program to provide financial assistance with funds appropriated under Public Law 115-123, was enacted on August 30, 2019, to facilitate disaster recovery, restoration, mitigation, and economic revitalization and to affirmatively further fair housing, in accordance with Executive Order 12892, in areas affected by 2015, 2016, and 2017 disasters, which are Presidentially-declared major disaster areas under Title IV of the Robert T. Stafford Disaster Relief and Emergency Assistance Act (42 U.S.C. § 5121, *et seq.*).

In strict conformance with the terms and conditions of the Hurricane Harvey State Most Impacted and Distressed Competition (SMID) and this Contract, the City of Kenedy (Subrecipient) shall perform, or cause to be performed, the Infrastructure Activities defined below.

The Subrecipient has identified water activities that will increase resilience to disasters and reduce or eliminate the long-term risk of loss of life, injury, damage to and loss of property, and suffering and hardship, by lessening the impact of future disasters.

Subrecipient shall perform the activities identified herein for the target area specified in its approved Texas Community Development Block Grant Mitigation Grant Application to provide a long-lasting investment that increases resiliency in the community. The persons to benefit from the activities described herein must receive the prescribed service or benefit, and all eligibility requirements must be met to fulfill contractual obligations.

The grant total is \$43,040,879.00. Subrecipient will be required to maintain a detailed budget breakdown in the official system of record of the GLO's Community Development and Revitalization (GLO-CDR) division.

REMAINDER OF PAGE INTENTIONALLY LEFT BLANK

Water Facilities

Subrecipient shall construct a water transmission line, construct a 1-million-gallon water storage tank, replace an elevated water storage tank, install generators, TRACY AND MACK – ENTER DESCRIPTION HERE FOR ADDITIONAL WATER TRANSMISSION LINES, GROUND STORAGE TANK AND EST, and complete all associated appurtenances. Construction shall take place at the following locations, including mid-point coordinates for each segment.

Water Facilities	Location Approximate Lat/Long	Proposed HUD Performance Measures	Census Tract	Block Group
Kenedy Water Transmission Line <u>A</u>	<del>From 200' southeast of the intersection of CR 212 and Highway 181 traveling southeast along the former railroad tracks that run along Highway 181 to 400' north and 100' west of the intersection of Park Place and Business Highway 181</del> <u>29.03947528, 900889, -</u> <u>98.06247597, 920904</u>	<del>95,000</del> <u>128,500</u> LF	<u>9703.00</u>	<u>1,2,3,4,5</u>
	<del>Beginning approximately 5,047-ft NE of CR 200 @ Highway 181 between Poth and Falls City</del> <del>(29.039092, -</del> <del>98.061606), heading</del> <del>southeast through Falls City, Hobson, Karnes City and Kenedy, along the Hwy 181 and abandoned UPRR ROWs, terminating at the water treatment plant off Cottonwood St in south Kenedy</del> <del>(28.796944, -</del> <del>97.842128).)</del>			
	<del>Water Transmission Line B</del> <del>From Hwy 181 @ CR 345, NE to water transmission line</del> <del>28.858547, -97.858244</del>	<del>7,100</del> LF	<u>9703.00</u>	<u>1,2,3,4,5</u>
	<del>Water Transmission Line C</del> <del>From the RR crossing at CR 719, west to Bluebonnet Drive</del> <del>28.827531, -97.856558</del>	<del>2,380</del> LF	<u>9703.00</u>	<u>1,2,3,4,5</u>
Kenedy Water Treatment Plant Site 1	At the water treatment plant 350' to the west of the southernmost point of Cottonwood Street <u>28.797284, -97.842311</u>	One (1) Public Facility	<u>9703.00</u>	<u>1,2,3,4,5</u>

Formatted: Highlight

Formatted: Highlight

Formatted: Not Highlight

Formatted: Not Highlight

Formatted: Highlight

Formatted Table

Formatted: Not Highlight

Formatted: Left

<u>Kenedy Water Treatment Plant Site 2</u>	<u>At the water treatment plant 350' to the west of the southernmost point of Cottonwood Street</u> <u>28.797284, -97.842311</u>	<u>One (1) Public Facility</u>		
<u>Kenedy Water Treatment Plant Site 3</u>	<u>At the water treatment plant 350' to the west of the southernmost point of Cottonwood Street</u> <u>28.797284, -97.842311</u>	<u>One (1) Public Facility</u>		
<u>Elevated Storage Tank</u>	<u>Approximately 1,616-feet NE from US 181 @ CR 345.</u> <u>28.847308, -97.869864</u>	<u>One (1) Public Facility</u>	<u>9703.00</u>	<u>1,2,3,4,5</u>
<u>Ground Storage Tank / Water Plant Location 1</u>	<u>In the NE corner of Parcel #32970 located approximately 5,047-ft NE of CR 200 @ Highway 181 between Poth and Falls City</u> <u>29.038675, -98.061856</u>	<u>One (1) Public Facility</u>	<u>9703.00</u>	<u>1,2,3,4,5</u>
<u>Ground Storage Tank / Water Plant Optional Location 2</u>	<u>Approximately 1,770-feet from CR 200 @ CR 200E at the Carriso Water Well #17 Site</u> <u>29.033481, -98.055236</u>	<u>One (1) Public Facility</u>	<u>9703.00</u>	<u>1,2,3,4,5</u>
These Activities shall benefit three thousand three hundred forty (3,340) persons. Of these persons, one thousand seven hundred forty-five (1,745), or fifty-two and twenty-five hundredths' percent (52.25%), are of low to moderate income.				

Formatted Table

Formatted: Highlight

Formatted: Highlight

Formatted: Highlight

REMAINDER OF PAGE INTENTIONALLY LEFT BLANK

### BUDGET

HUD Activity Type	Grant Award	Other Funds	Total
Construction/Reconstruction of Water Lines or Systems	\$43,040,879.00	\$434,756.00 <sup>1</sup>	\$43,475,635.00
<b>TOTAL</b>	<b>\$43,040,879.00</b>	<b>\$434,756.00<sup>1</sup></b>	<b>\$43,475,635.00</b>

<sup>1</sup>CITY OF KENEDY GENERAL FUND, TO BE USED FOR CONSTRUCTION

### MILESTONES

Budget Gates, Milestones, Actions, and Deliverables	Not-To-Exceed Budget Gate Percentages by Budget Category (Subrecipient may draw up to, but not-to-exceed, the identified percentage of the budget category until stated deliverable(s) are submitted to and approved by the GLO.)			Single Deliverable Milestones by Budget Category (Subrecipient may draw up to 100% of budget category after submittal to and approval by the GLO of the stated deliverable.)		Multiple Deliverable Milestones (Subrecipient may draw up to, but not-to-exceed, the percentage stated after submittal to and approval by the GLO of the stated deliverable.)	
	Project Delivery		Engineering Funds	Special Environmental Funds	Acquisition Funds	Construction Funds	Planning/ Studies (not related to engineering design)
Project Phase Actions and Deliverables:	Grant Administration Funds	Environmental Funds					
<b>Action:</b> Start-up Phase <b>Deliverable:</b> Contract kick-off meeting sign-in sheet; all required start-up documentation reviewed and accepted by GLO; executed grant administration service provider contract in pdf.	0-15%						
<b>Action:</b> Commencement of Engineering Phase <b>Deliverable:</b> Executed engineering service provider contract in pdf provided during start-up phase as applicable.			0-30%				
<b>Action:</b> Commencement of Environmental Phase <b>Deliverable:</b> Executed environmental service provider contract in pdf provided during start-up phase as applicable.	15.01-30%	0-30%					

Project Phase Actions and Deliverables:	Project Delivery		Engineering Funds	Special Environ- mental Funds	Acquisition Funds	Construction Funds	Planning/ Studies (not related to engineering design)
	Grant Administration Funds	Environ- mental Funds					
<b>Action:</b> Completion of Design Phase <b>Deliverable:</b> Complete signed and sealed 100% construction plans in pdf*.			30.01-60%				
<b>Action:</b> Completion of Special Environmental Services <b>Deliverable:</b> GLO approval of required documentation, dependent upon additional environmental requirements.				100%			
<b>Action:</b> Completion of Environmental Record Review <b>Deliverable:</b> GLO signed AUGF**	30.01-50%	30.01-100%					
<b>Action:</b> Acquisition Phase <b>Deliverable:</b> Acquisition Detailed Report and supporting documentation per parcel accepted by GLO*					100%		
<b>Action:</b> Commencement of Bid Phase <b>Deliverable:</b> First published bid notice and publisher's affidavit*	50.01-60%		60.01-70%				
<b>Action:</b> Commencement of Construction Phase <b>Deliverable:</b> Signed Notice to Proceed (NTP)*	60.01-85%		70.01-85%			0-95%	
<b>Action:</b> Completion of Construction Phase <b>Deliverable:</b> Signed and sealed complete as-built plans in pdf; executed COCC accepted by GLO; signed FWCR accepted by GLO*	85.01-95%		85.01-100%			95.01-100%	
<b>Action:</b> Commencement of Planning/Study Phase <b>Deliverable:</b> Signed notice to proceed or similar document from Subrecipient initiating planning/study activity with description of work to be performed.							0-85%

Project Phase Actions and Deliverables:	Project Delivery		Engineering Funds		Special Environ- mental Funds	Acquisition Funds		Construction Funds	Planning/ Studies (not related to engineering design)
	Grant Administration Funds	Environ- mental Funds							
<b>Action:</b> Completion of Planning/Study Phase <b>Deliverable:</b> Final report and proof of acceptance by the Subrecipient.									85.01-100%
<b>Action:</b> Grant Completion Report Approval <b>Deliverable:</b> GCR approved by GLO.	95.01-100%								
<p><b>Failure to provide any deliverable identified could result in repayment of funds expended in part or in full. Deliverables identified in the table allow the subrecipient to draw the identified percentage per category contingent upon compliance of associated program guidance.</b></p> <p>*if multiple construction contracts, multiple deliverables are required and associated costs are pro-rated in accordance with budget details in final GLO approved application</p> <p>**if project includes more than one ERR, associated costs are pro-rated in accordance with budget details in final GLO approved application</p>									

REMAINDER OF PAGE INTENTIONALLY LEFT BLANK

# Kenedy CityWide CTBG

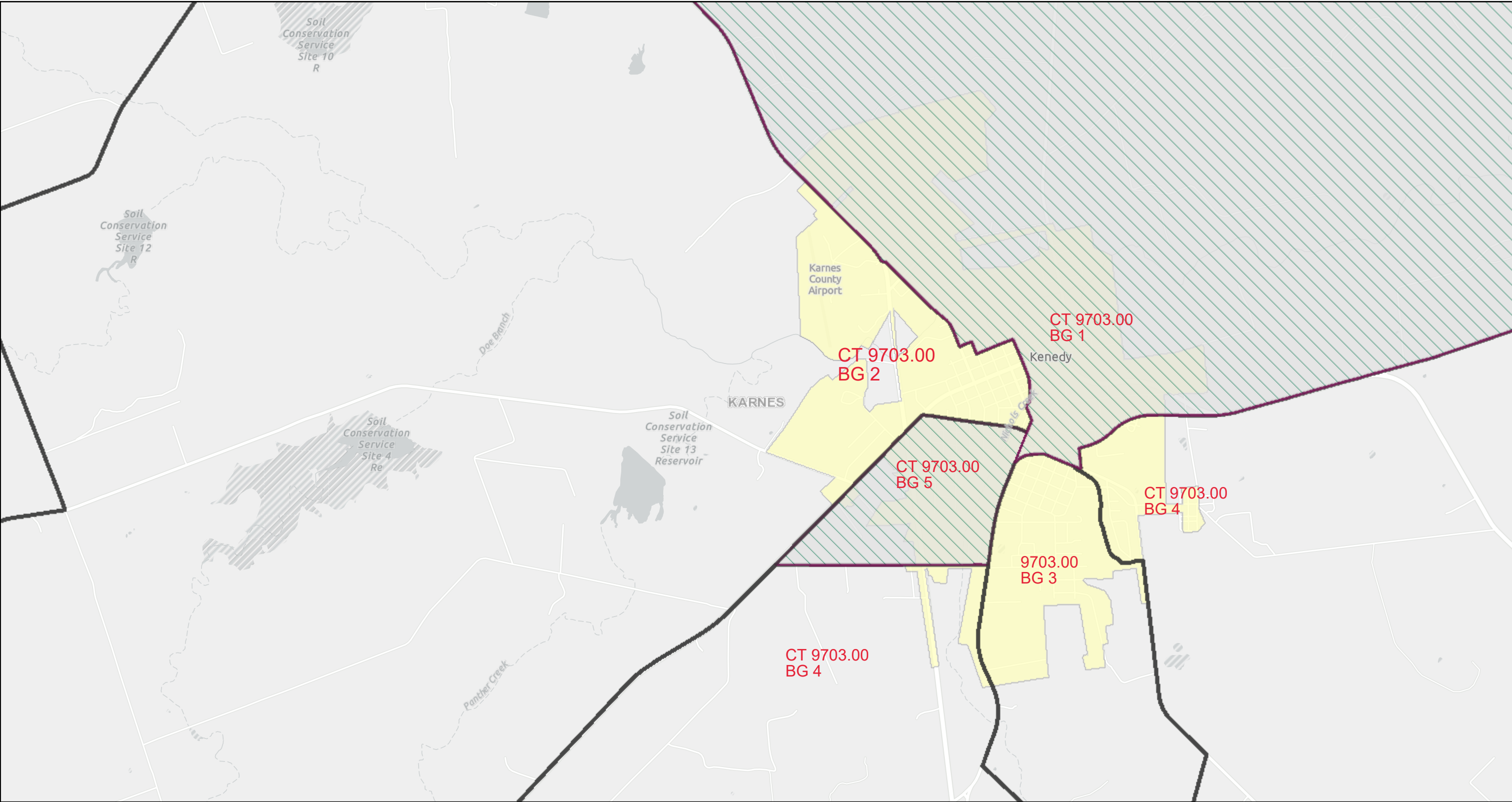

9/4/2020, 3:01:30 PM

LMISD FY2020 by Block Group

0% - 50.99%

51% - 100%

City Limits (2019)

2010 Census Blocks

County Boundary

1:36,112

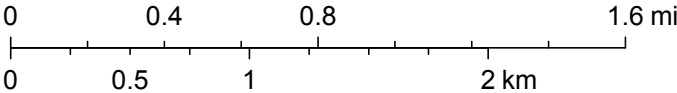





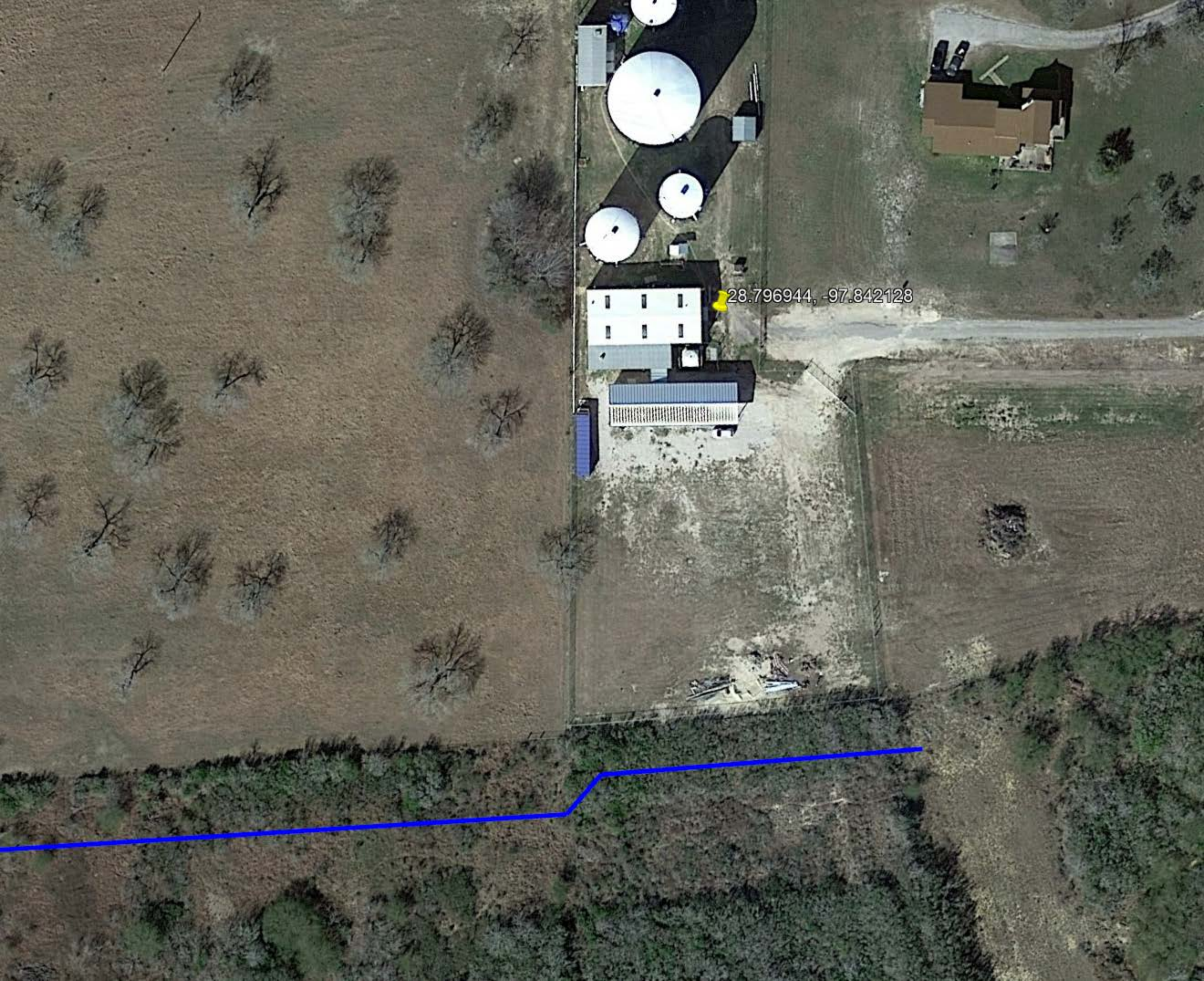



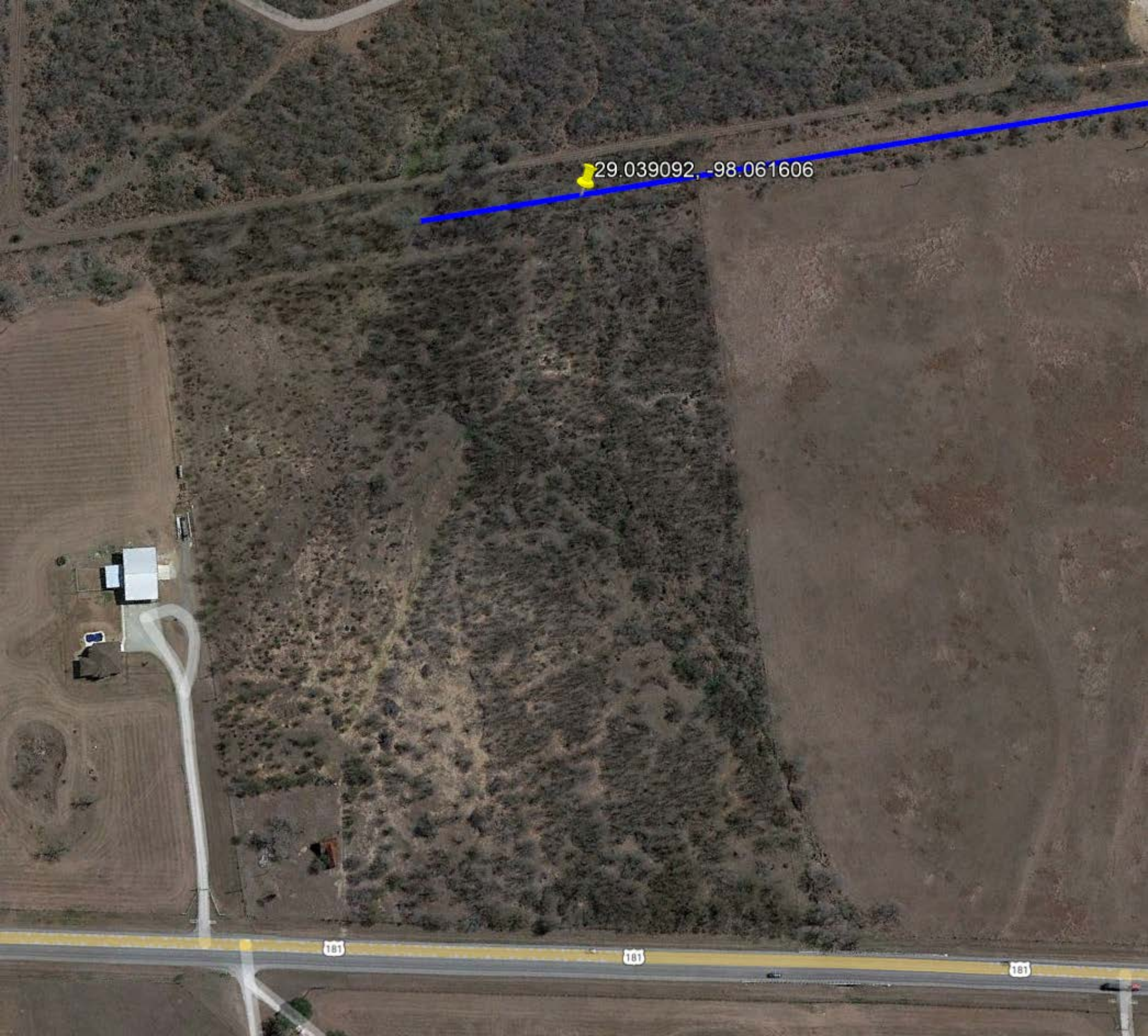

29.039092, -98.061606





28.827531, -97.856558

368

368

719

719

719

Bluebonnet Dr

Bluebonnet Dr

Bluebonnet Dr

Bluebonnet Dr



PROPOSED CONTROL/PUMP BUILDINGS  
PROPOSED COOLING TOWER  
PROPOSED DISINFECTION POINT  
PROPOSED GROUND STORAGE TANK(S)

PROPOSED COLLECTION WATER LINE

BEGIN PROJECT  
BEGIN PROPOSED WATER LINE A

WELL NO 18 (CARRIZO WELL 2)  
LAT: 29° 2' 13.99"N  
LONG: 98° 3' 31.43"W  
(WGS 1984)

WELL NO 17 (CARRIZO WELL 1)  
LAT: 29° 2' 0.53"N  
LONG: 98° 3' 18.85"W  
(WGS 1984)



TOTAL LINEAR FOOTAGE OF WATERLINE  
PER KMZ FILE IS 140,955 LF/ 26.70 MI

PROPOSED COLLECTION	
WATER LINE:	2,975 LF
PROPOSED WATER LINE A:	128,500 LF
PROPOSED WATER LINE B:	7,100 LF
PROPOSED WATER LINE C:	2,380 LF

WETLAND CROSSINGS

- 1) RIVERINE WETLAND CROSSING PANNA MARIA TAILINGS POND (PG. 2)
- 2) RIVERINE WETLAND CROSSING FROM MARCELINAS CREEK (PG. 2)
- 3) RIVERINE WETLAND CROSSING FROM MARCELINAS CREEK (PG. 2)
- 4) RIVERINE WETLAND CROSSING FROM MARCELINAS CREEK (PG. 2)
- 5) RIVERINE WETLAND CROSSING FROM MARCELINAS CREEK (PG. 3)
- 6) RIVERINE WETLAND CROSSING FROM MARCELINAS CREEK (PG. 3)
- 7) RIVERINE WETLAND CROSSING FROM MARCELINAS CREEK (PG. 4)
- 8) RIVERINE WETLAND CROSSING SAN ANTONIO RIVER (PG. 4)
- 9) RIVERINE WETLAND CROSSING SAN ANTONIO RIVER (PG. 5)
- 10) RIVERINE WETLAND CROSSING FROM COW CREEK (PG. 5)
- 11) RIVERINE WETLAND CROSSING FROM COW CREEK (PG. 6)
- 12) RIVERINE WETLAND CROSSING FROM COW CREEK (PG. 6)
- 13) RIVERINE WETLAND CROSSING COW CREEK (PG. 7)
- 14) RIVERINE WETLAND CROSSING FROM SAN ANTONIO RIVER (PG. 8)
- 15) RIVERINE WETLAND CROSSING FROM SAN ANTONIO RIVER & BRIDGE (PG. 8)
- 16) RIVERINE WETLAND CROSSING FROM SAN ANTONIO RIVER (PG. 9)
- 17) RIVERINE WETLANDS & FRESH EMERGENT WETLANDS (ROUTE MAY AVOID THEM) (PG. 9)
- 18) RIVERINE WETLAND CROSSING FROM ESCONDIDO CREEK (PG. 9)
- 19) FRESHWATER EMERGENT WETLAND FROM ESCONDIDO CREEK (PG. 10)
- 20) RIVERINE WETLAND CROSSING FROM ESCONDIDO CREEK (PG. 10)
- 21) RIVERINE WETLAND CROSSING FROM ESCONDIDO CREEK (PG. 10)
- 22) RIVERINE WETLAND CROSSING FROM ESCONDIDO CREEK (PG. 10)
- 23) RIVERINE WETLAND CROSSING FROM SOIL CONSERVATION SERVICE SITE 11 RESERVOIR (PG. 10)
- 24) RIVERINE WETLAND CROSSING FROM ESCONDIDO CREEK (PG. 12)
- 25) RIVERINE WETLAND CROSSING FROM ESCONDIDO CREEK (PG. 12)
- 26) RIVERINE WETLAND CROSSING FROM ESCONDIDO CREEK (PG. 12-13)
- 27) RIVERINE WETLAND CROSSING ESCONDIDO CREEK (PG. 13)
- 28) RIVERINE WETLAND CROSSING CONCRETE CHANNEL WITH BRIDGE (PG. 13)
- 29) RIVERINE WETLAND CROSSING FROM NICHOLS CREEK (PG. 14)
- 30) RIVERINE WETLAND CROSSING FROM NICHOLS CREEK (PG. 14)

ROADWAY CROSSINGS

- 1) CR 887 (PG. 3)
- 2) CR 81 (PG. 5)
- 3) US 181 (PG. 9)
- 4) S PANNA MARIA AVE (PG. 9)
- 5) S BROWNE ST (PG. 9)
- 6) US 181 (PG. 9)
- 7) CR 345 (PG. 9)
- 8) CR 344 (PG. 10)
- 9) CR 719 (PG. 12)
- 10) HWY 72 (PG. 13)
- 11) S 2ND ST (PG. 13)
- 12) E SCHOOL ST (PG. 13)
- 13) FLAX PLANT RD (PG. 14)
- 14) US 181 (PG. 14)

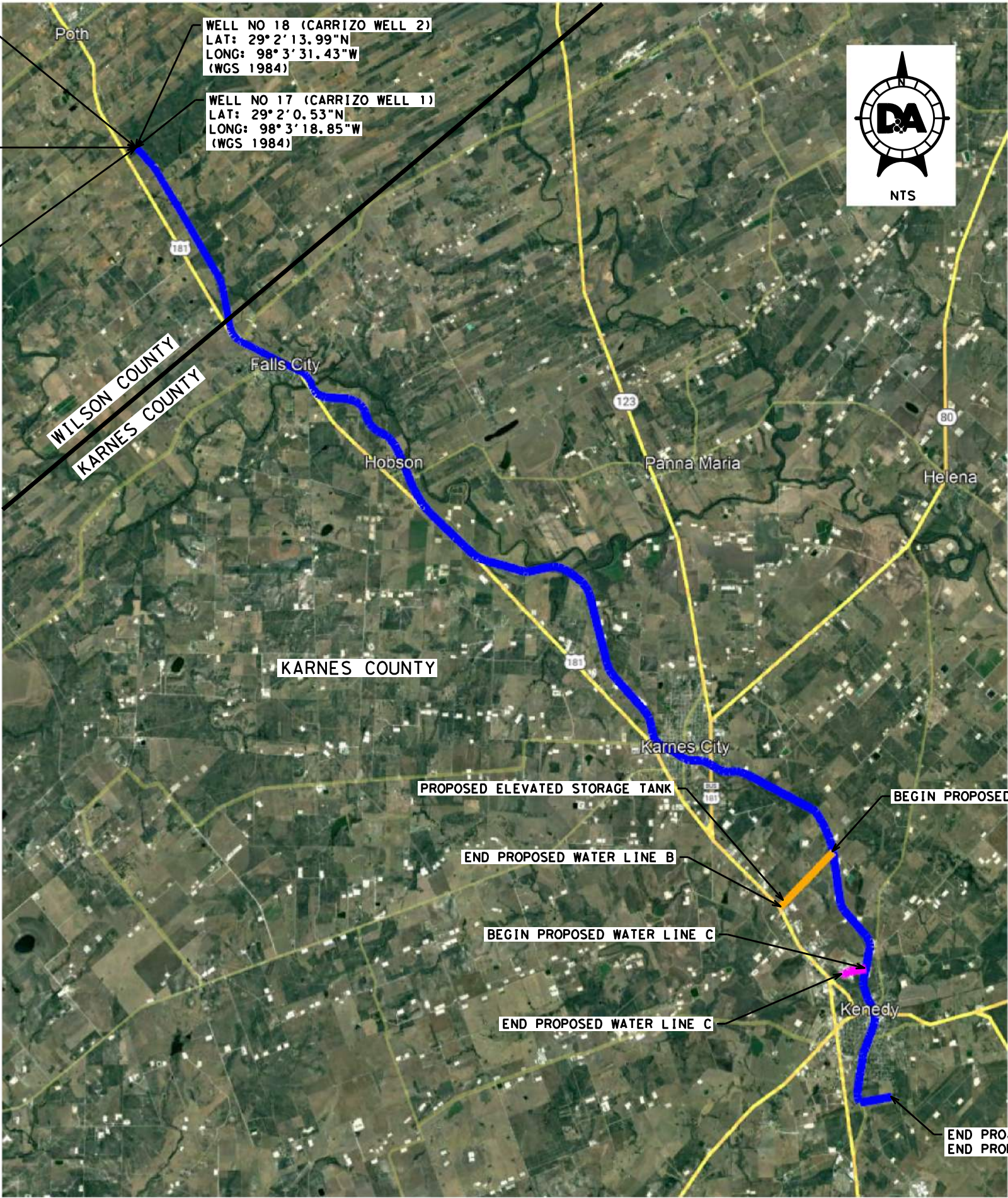

BEGIN PROPOSED WATER LINE B

END PROPOSED WATER LINE B

BEGIN PROPOSED WATER LINE C

END PROPOSED WATER LINE C

END PROJECT  
END PROPOSED WATER LINE A

DATE: MAY 8, 2022

KENEDY WATER LINE  
PROJECT LIMITS

**DA DOUCET & ASSOCIATES**

Civil Engineering - Planning - Geospatial  
7401 B. Highway 71 W, Suite 160  
Austin, Texas 78735, Phone: (512)-583-2600  
www.DoucetEngineers.com  
Firm Registration Number: 3937

PROJECT: 2206-001

HORIZ. SCALE: N/A

VERT. SCALE: N/A

FILE:

SHEET NO.

1

OF

15







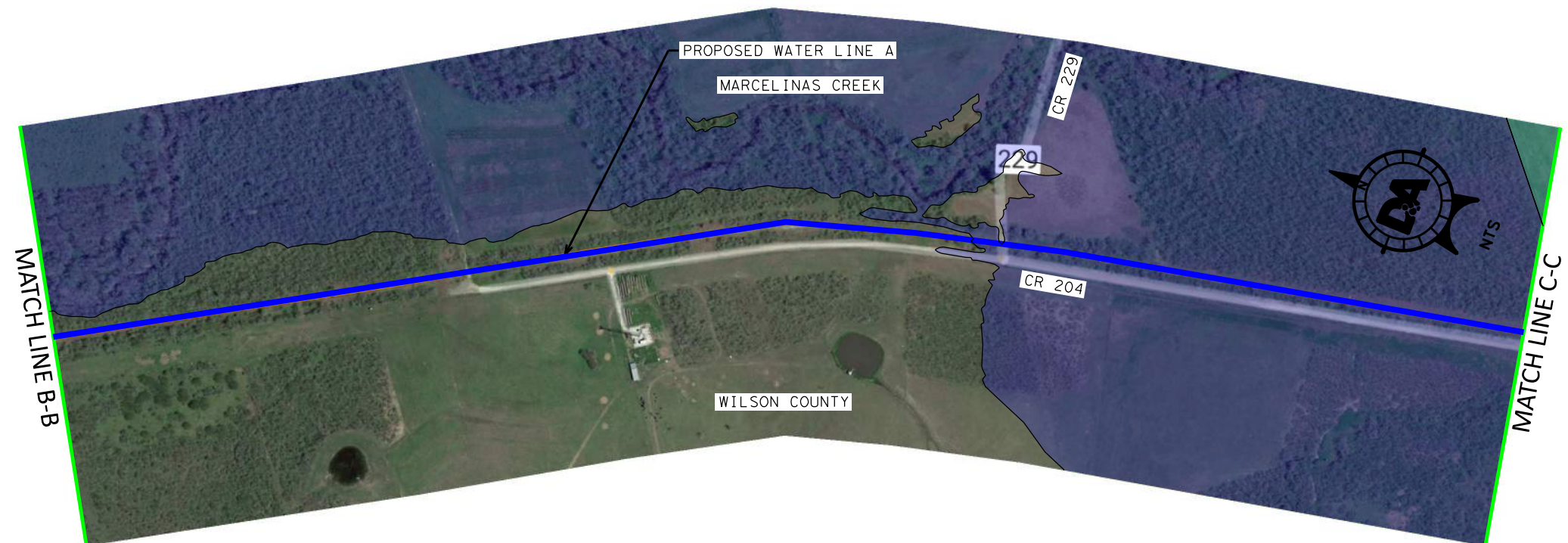

**LEGEND**

- EX. ROW
- EX. PARCEL
- PRO. 30" WATER LINE A
- PRO. WATER LINE B
- PRO. 12" WATER LINE C
- ZONE A - 1 PCT ANNUAL CHANCE FLOOD HAZARD
- ZONE AE - 1 PCT ANNUAL CHANCE FLOOD HAZARD
- 0.2 PCT ANNUAL CHANCE FLOOD HAZARD
- FLOODWAY

**NOTE:** THE MAJORITY OF THE PROPOSED WATER LINE IS TO BE CONSTRUCTED WITHIN ABANDONED UPRR ROW.



TIME: 3:43:16 PM  
DATE: 5/8/2023  
FILE PATH:

DATE: MAY 8, 2023

**KENEDY WATER LINE  
OVERALL PROJECT  
LIMITS EXHIBIT**

**DA DOUCET & ASSOCIATES**  
Civil Engineering - Planning - Geospatial  
7401 B. Highway 71 W, Suite 160  
Austin, Texas 78735, Phone: (512)-583-2600  
www.DoucetEngineers.com  
Firm Registration Number: 3937

PROJECT: 2206-001	SHEET NO. 3
HORIZ. SCALE: N/A	OF 15
VERT. SCALE: N/A	
FILE:	



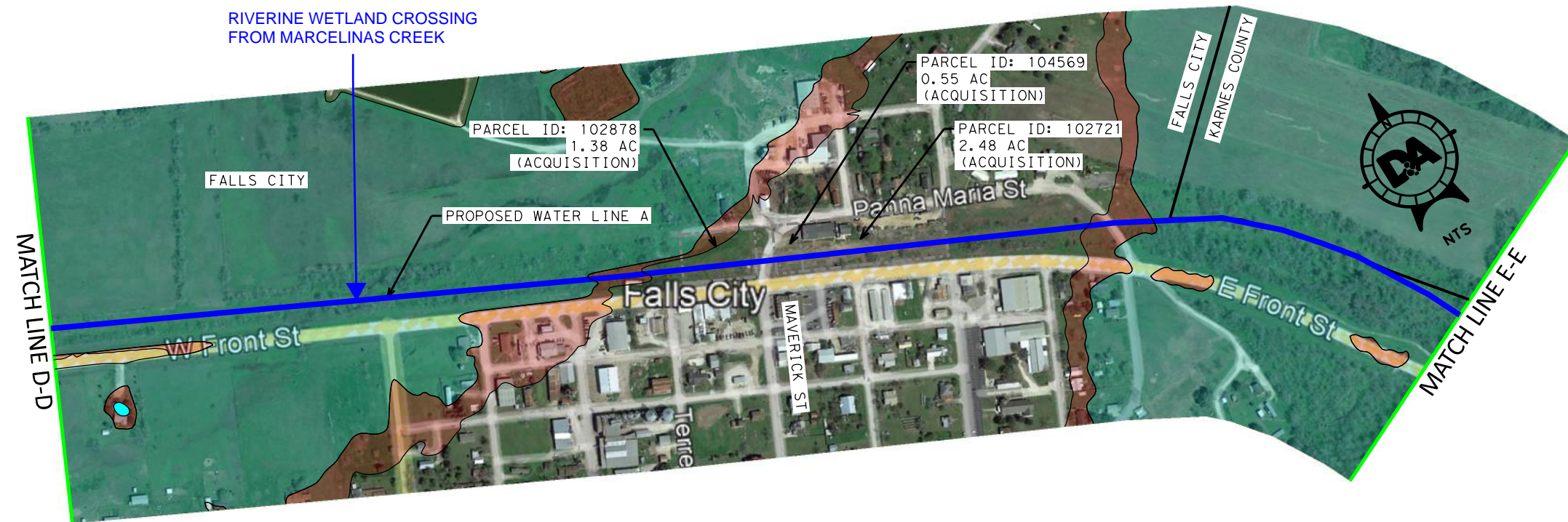

**LEGEND**

- EX. ROW
- EX. PARCEL
- PRO. 30" WATER LINE A
- PRO. WATER LINE B
- PRO. 12" WATER LINE C
- ZONE A - 1 PCT ANNUAL CHANCE FLOOD HAZARD
- ZONE AE - 1 PCT ANNUAL CHANCE FLOOD HAZARD
- 0.2 PCT ANNUAL CHANCE FLOOD HAZARD
- FLOODWAY

**NOTE:** THE MAJORITY OF THE PROPOSED WATER LINE IS TO BE CONSTRUCTED WITHIN ABANDONED UPRR ROW.

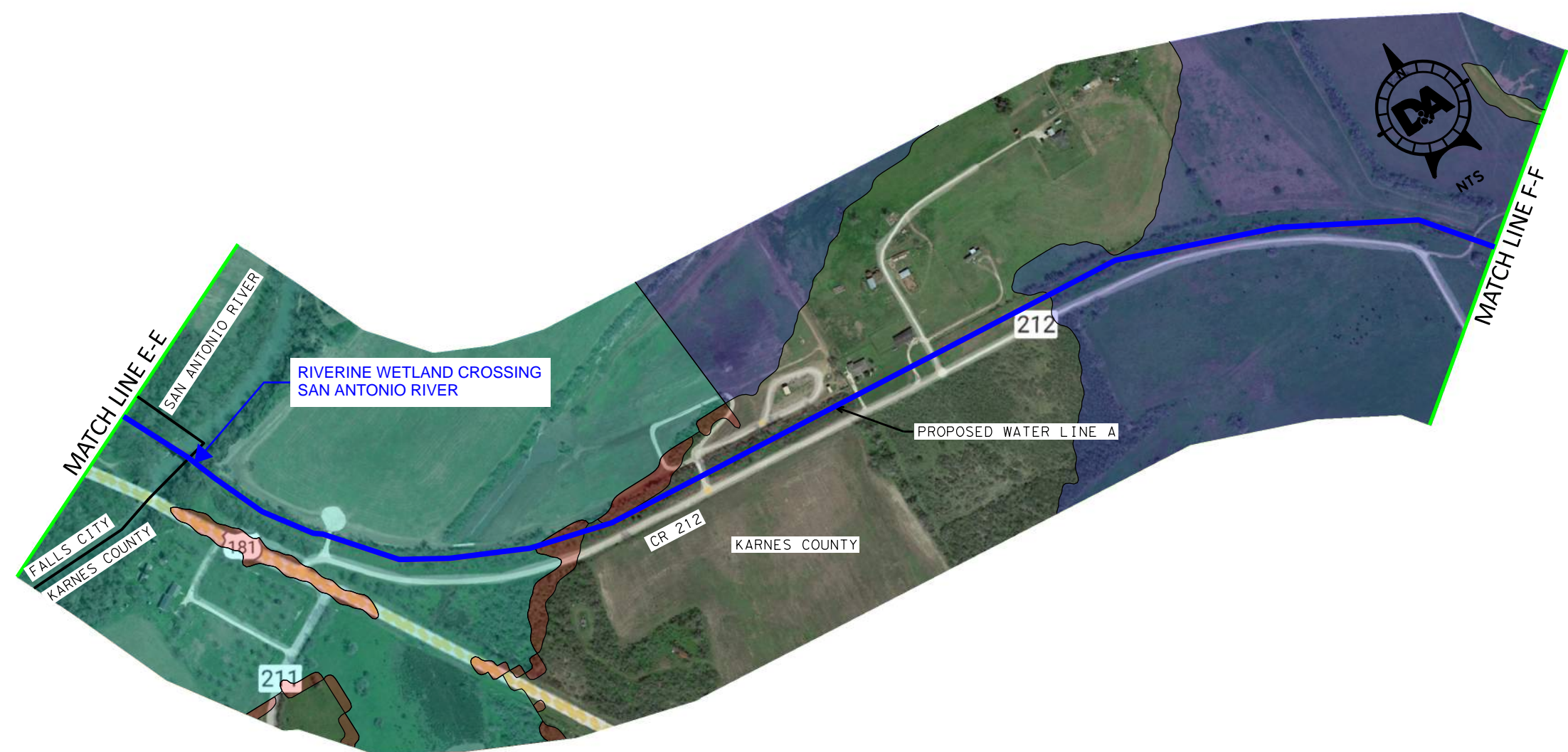

TIME: 3:44:24 PM  
DATE: 5/8/2023  
FILE PATH:

DATE: MAY 8, 2023

**KENEDY WATER LINE  
OVERALL PROJECT  
LIMITS EXHIBIT**

**DA DOUCET  
& ASSOCIATES**

Civil Engineering - Planning - Geospatial  
7401 B. Highway 71 W, Suite 160  
Austin, Texas 78735, Phone: (512)-583-2600  
www.DoucetEngineers.com  
Firm Registration Number: 3937

PROJECT: 2206-001	SHEET NO. 4
HORIZ. SCALE: N/A	OF 15
VERT. SCALE: N/A	
FILE:	



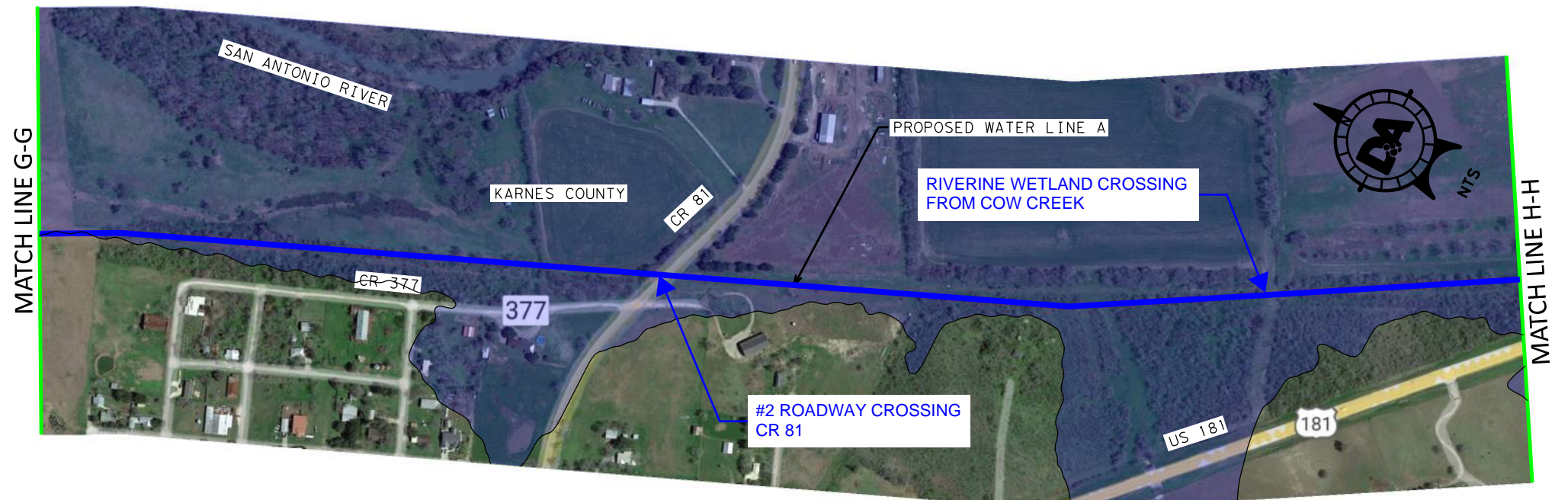
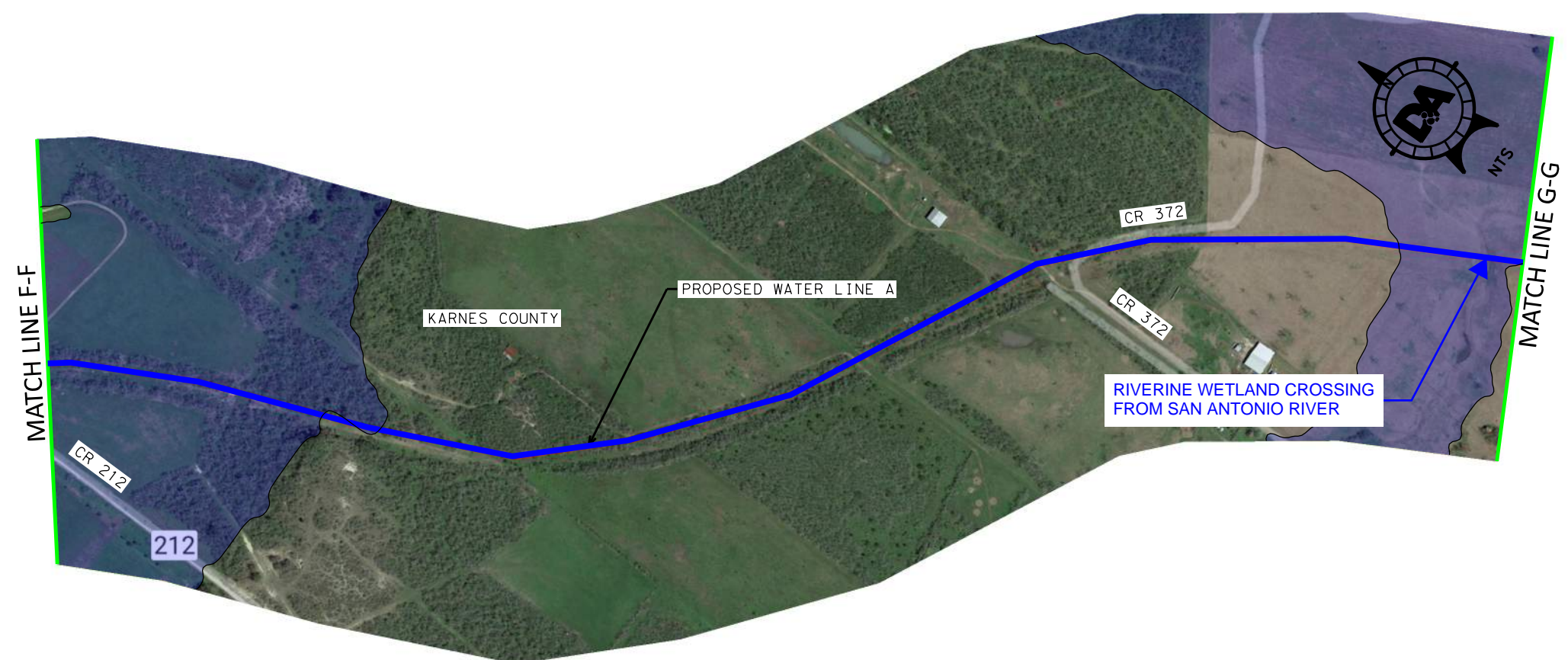

LEGEND	
	EX. ROW
	EX. PARCEL
	PRO. 30" WATER LINE A
	PRO. WATER LINE B
	PRO. 12" WATER LINE C
	ZONE A - 1 PCT ANNUAL CHANCE FLOOD HAZARD
	ZONE AE - 1 PCT ANNUAL CHANCE FLOOD HAZARD
	0.2 PCT ANNUAL CHANCE FLOOD HAZARD
	FLOODWAY

NOTE: THE MAJORITY OF THE PROPOSED WATER LINE IS TO BE CONSTRUCTED WITHIN ABANDONED UPRR ROW.

TIME: 3:45:10 PM  
DATE: 5/8/2023  
FILE PATH:

DATE: MAY 8, 2023

# KENEDY WATER LINE OVERALL PROJECT LIMITS EXHIBIT

**DA DOUCET & ASSOCIATES**  
Civil Engineering - Planning - Geospatial  
7401 B. Highway 71 W, Suite 160  
Austin, Texas 78735, Phone: (512)-583-2600  
www.DoucetEngineers.com  
Firm Registration Number: 3937

PROJECT: 2206-001	SHEET NO.
HORIZ. SCALE: N/A	5
VERT. SCALE: N/A	OF 15
FILE:	



# LEGEND

	EX. ROW
	EX. PARCEL
	PRO. 30" WATER LINE A
	PRO. WATER LINE B
	PRO. 12" WATER LINE C
	ZONE A - 1 PCT ANNUAL CHANCE FLOOD HAZARD
	ZONE AE - 1 PCT ANNUAL CHANCE FLOOD HAZARD
	0.2 PCT ANNUAL CHANCE FLOOD HAZARD
	FLOODWAY

NOTE: THE MAJORITY OF THE PROPOSED WATER LINE IS TO BE CONSTRUCTED WITHIN ABANDONED UPRR ROW.

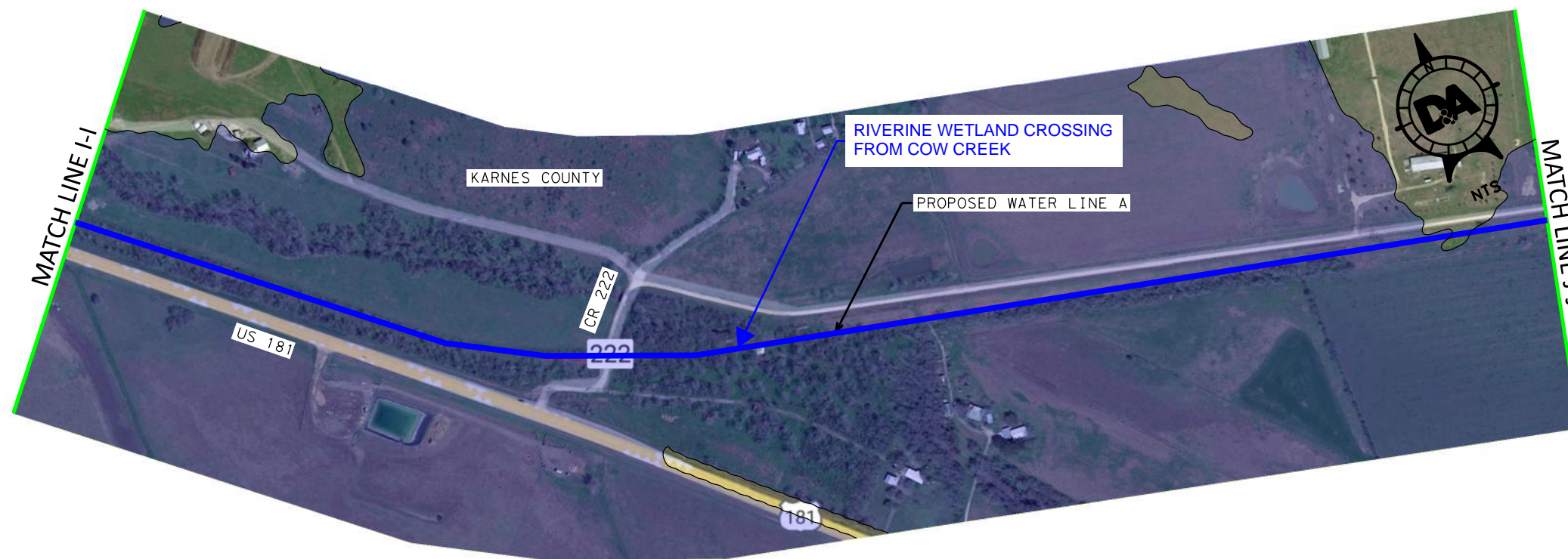
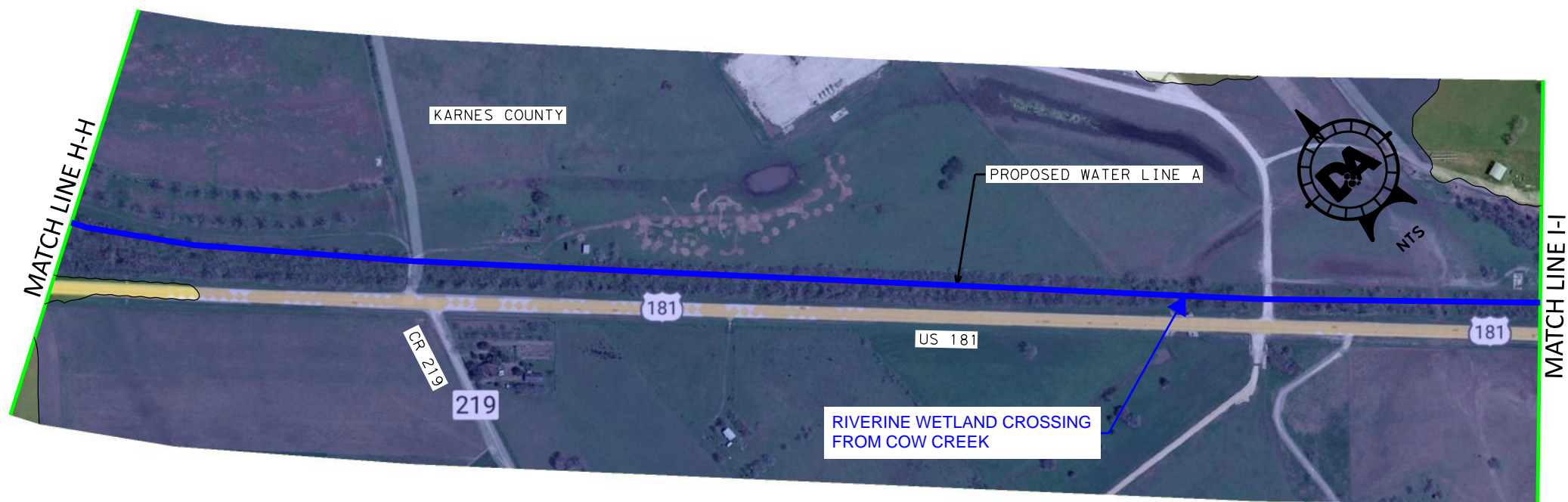

DATE: MAY 8, 2023

## KENEDY WATER LINE OVERALL PROJECT LIMITS EXHIBIT

**DA DOUCET  
& ASSOCIATES**

Civil Engineering - Planning - Geospatial  
7401 B. Highway 71 W, Suite 160  
Austin, Texas 78735, Phone: (512)-583-2600  
www.DoucetEngineers.com  
Firm Registration Number: 3937

PROJECT: 2206-001	SHEET NO.
HORIZ. SCALE: N/A	6
VERT. SCALE: N/A	OF 15
FILE:	



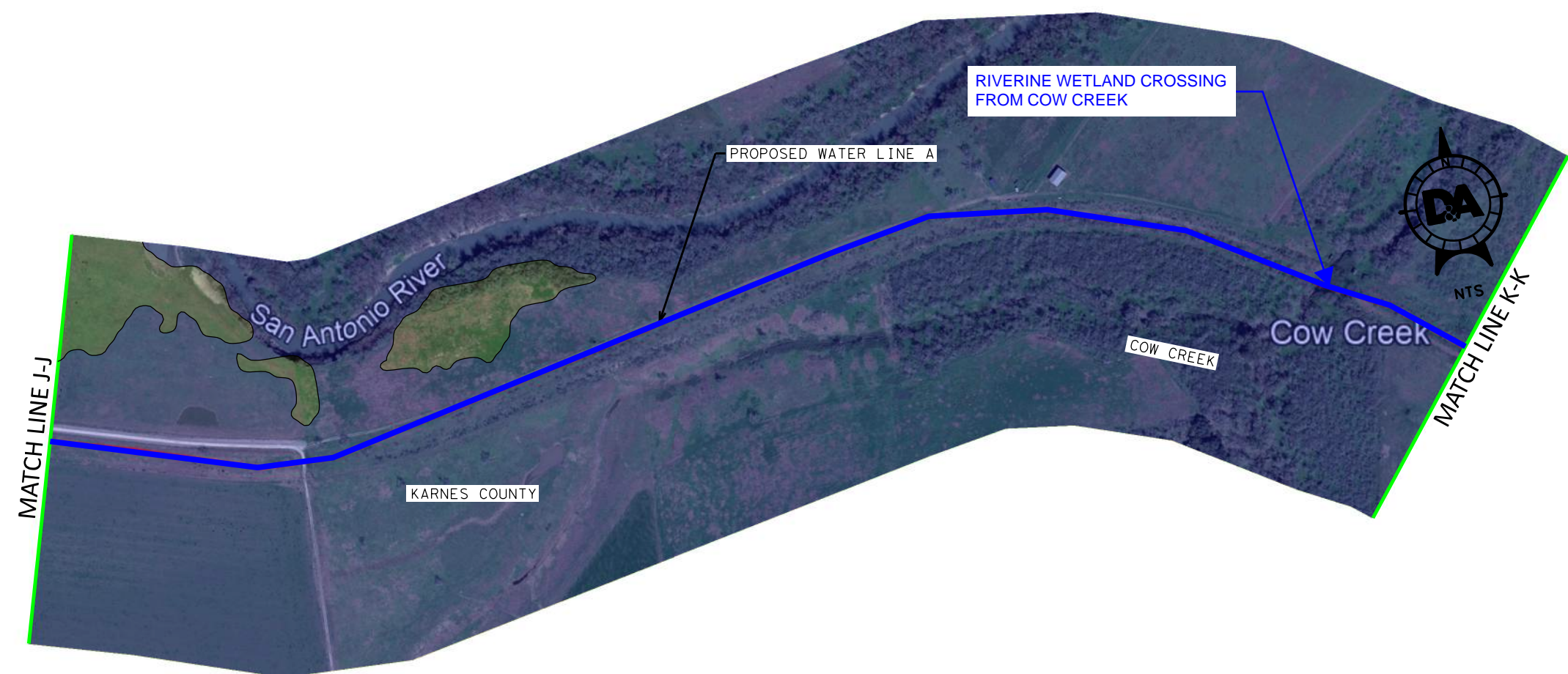

LEGEND	
	EX. ROW
	EX. PARCEL
	PRO. 30" WATER LINE A
	PRO. WATER LINE B
	PRO. 12" WATER LINE C
	ZONE A - 1 PCT ANNUAL CHANCE FLOOD HAZARD
	ZONE AE - 1 PCT ANNUAL CHANCE FLOOD HAZARD
	0.2 PCT ANNUAL CHANCE FLOOD HAZARD
	FLOODWAY

NOTE: THE MAJORITY OF THE PROPOSED WATER LINE IS TO BE CONSTRUCTED WITHIN ABANDONED UPRR ROW.

TIME: 3:47:15 PM  
DATE: 5/8/2023  
FILE PATH:

DATE: MAY 8, 2023

### KENEDY WATER LINE OVERALL PROJECT LIMITS EXHIBIT

**DA DOUCET & ASSOCIATES**  
Civil Engineering - Planning - Geospatial  
7401 B. Highway 71 W, Suite 160  
Austin, Texas 78735, Phone: (512)-583-2600  
www.DoucetEngineers.com  
Firm Registration Number: 3937

PROJECT: 2206-001	SHEET NO. 7
HORIZ. SCALE: N/A	OF 15
VERT. SCALE: N/A	
FILE:	



TIME: 3:47:59 PM  
DATE: 5/8/2023  
FILE PATH:

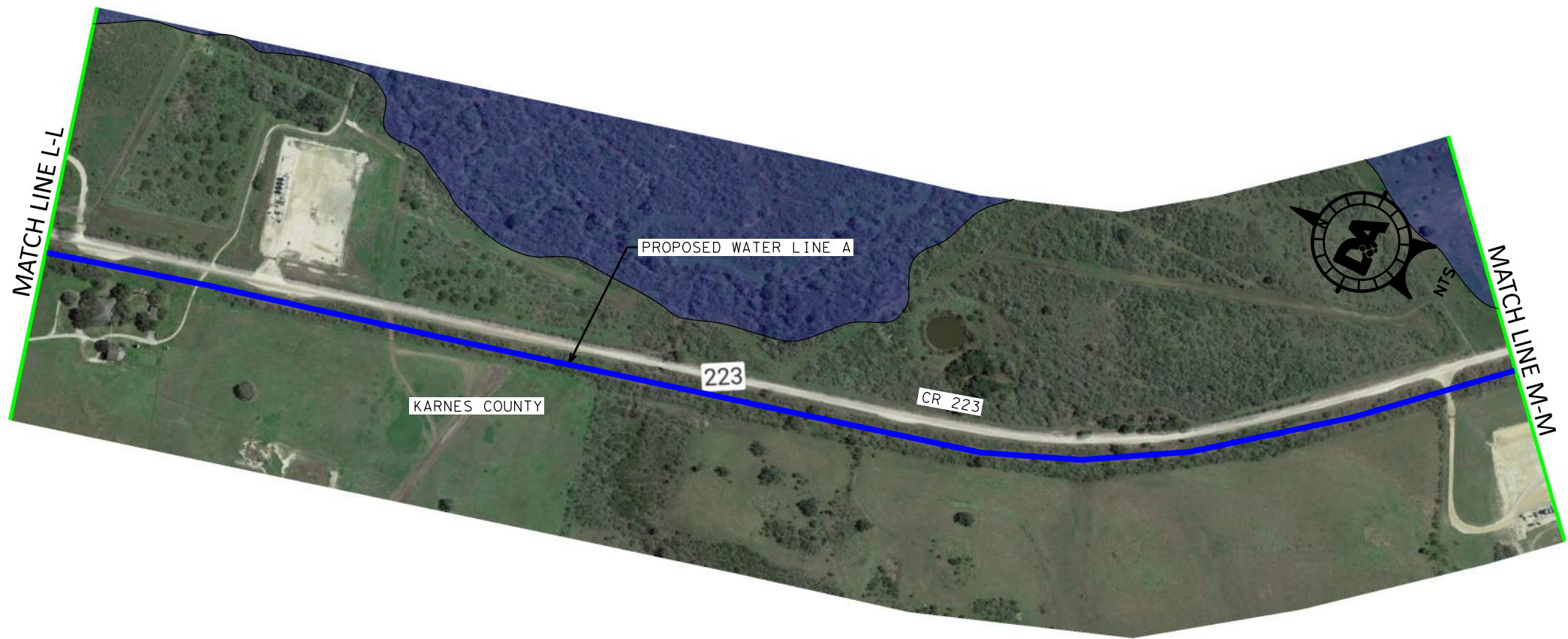
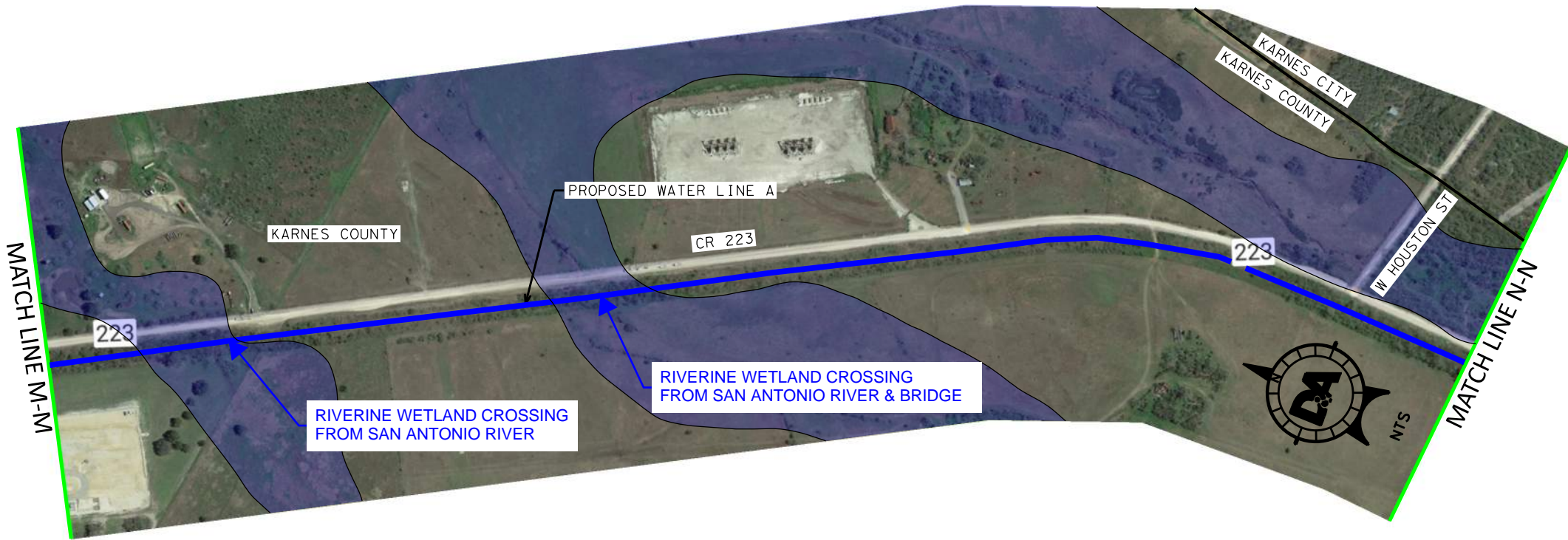

## LEGEND

---	EX. ROW
---	EX. PARCEL
---	PRO. 30" WATER LINE A
---	PRO. WATER LINE B
---	PRO. 12" WATER LINE C
---	ZONE A - 1 PCT ANNUAL CHANCE FLOOD HAZARD
---	ZONE AE - 1 PCT ANNUAL CHANCE FLOOD HAZARD
---	0.2 PCT ANNUAL CHANCE FLOOD HAZARD
---	FLOODWAY

NOTE: THE MAJORITY OF THE PROPOSED WATER LINE IS TO BE CONSTRUCTED WITHIN ABANDONED UPRR ROW.

DATE: MAY 8, 2023

## KENEDY WATER LINE OVERALL PROJECT LIMITS EXHIBIT

**DA DOUCET  
& ASSOCIATES**

Civil Engineering - Planning - Geospatial  
7401 B. Highway 71 W, Suite 160  
Austin, Texas 78735, Phone: (512)-583-2600  
www.DoucetEngineers.com  
Firm Registration Number: 3937

PROJECT: 2206-001

HORIZ. SCALE: N/A

VERT. SCALE: N/A

FILE:

SHEET NO.

8

OF 15



LEGEND

- EX. ROW
- EX. PARCEL
- PRO. 30" WATER LINE A
- PRO. WATER LINE B
- PRO. 12" WATER LINE C
- ZONE A - 1 PCT ANNUAL CHANCE FLOOD HAZARD
- ZONE AE - 1 PCT ANNUAL CHANCE FLOOD HAZARD
- 0.2 PCT ANNUAL CHANCE FLOOD HAZARD
- FLOODWAY

NOTE: THE MAJORITY OF THE PROPOSED WATER LINE IS TO BE CONSTRUCTED WITHIN ABANDONED UPRR ROW.

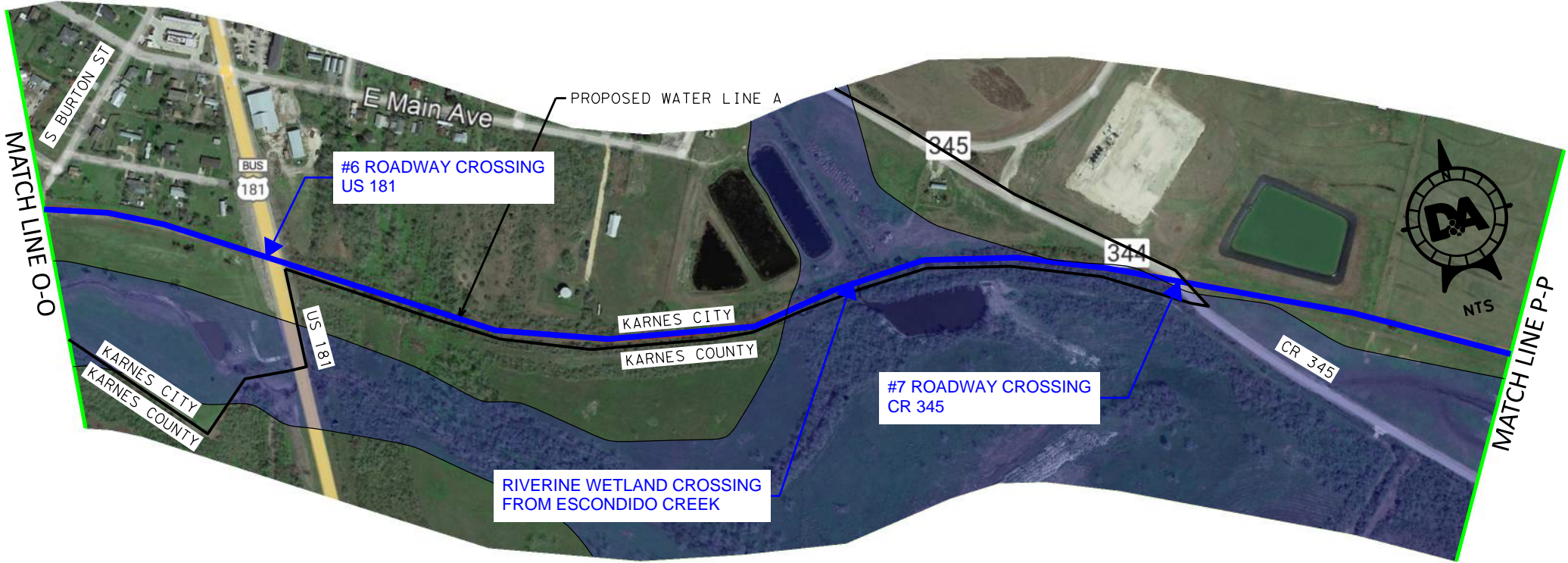
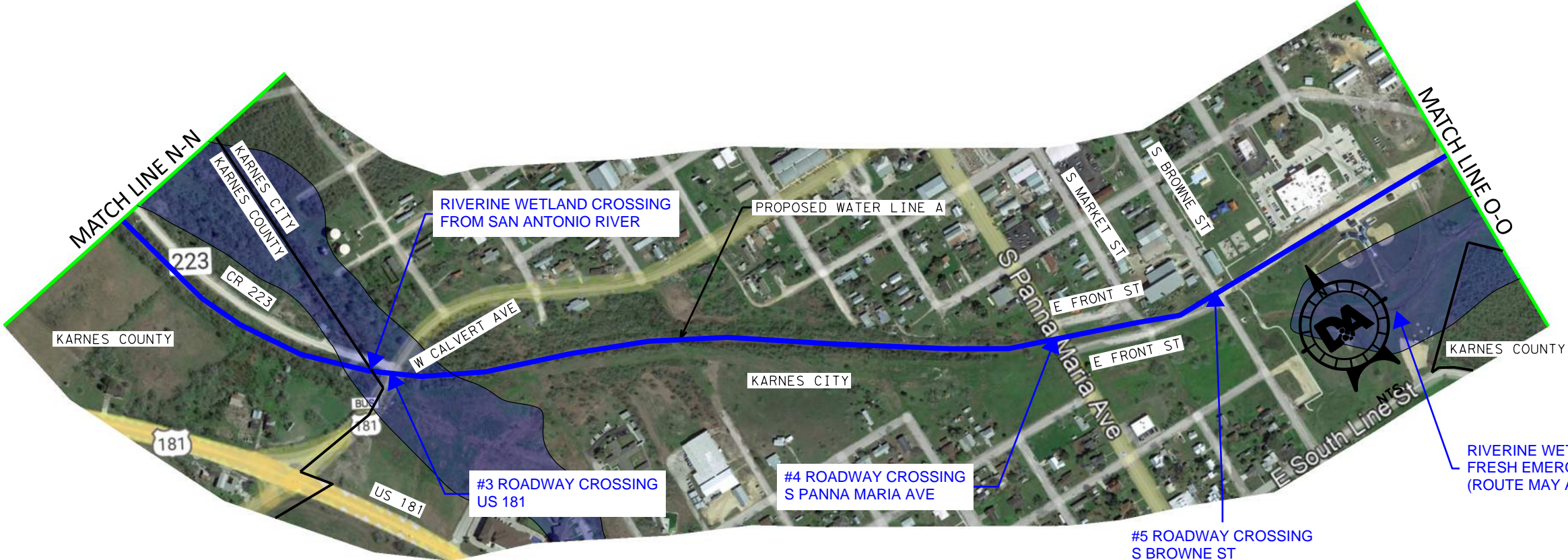

DATE: MAY 8, 2023

KENEDY WATER LINE  
OVERALL PROJECT  
LIMITS EXHIBIT

**DA DOUCET & ASSOCIATES**  
Civil Engineering - Planning - Geospatial  
7401 B. Highway 71 W, Suite 160  
Austin, Texas 78735, Phone: (512)-583-2600  
www.DoucetEngineers.com  
Firm Registration Number: 3937

PROJECT: 2206-001	SHEET NO.
HORIZ. SCALE: N/A	9
VERT. SCALE: N/A	OF 15
FILE:	



LEGEND

---	EX. ROW
---	EX. PARCEL
---	PRO. 30" WATER LINE A
---	PRO. WATER LINE B
---	PRO. 12" WATER LINE C
---	ZONE A - 1 PCT ANNUAL CHANCE FLOOD HAZARD
---	ZONE AE - 1 PCT ANNUAL CHANCE FLOOD HAZARD
---	0.2 PCT ANNUAL CHANCE FLOOD HAZARD
---	FLOODWAY

NOTE: THE MAJORITY OF THE PROPOSED WATER LINE IS TO BE CONSTRUCTED WITHIN ABANDONED UPRR ROW.

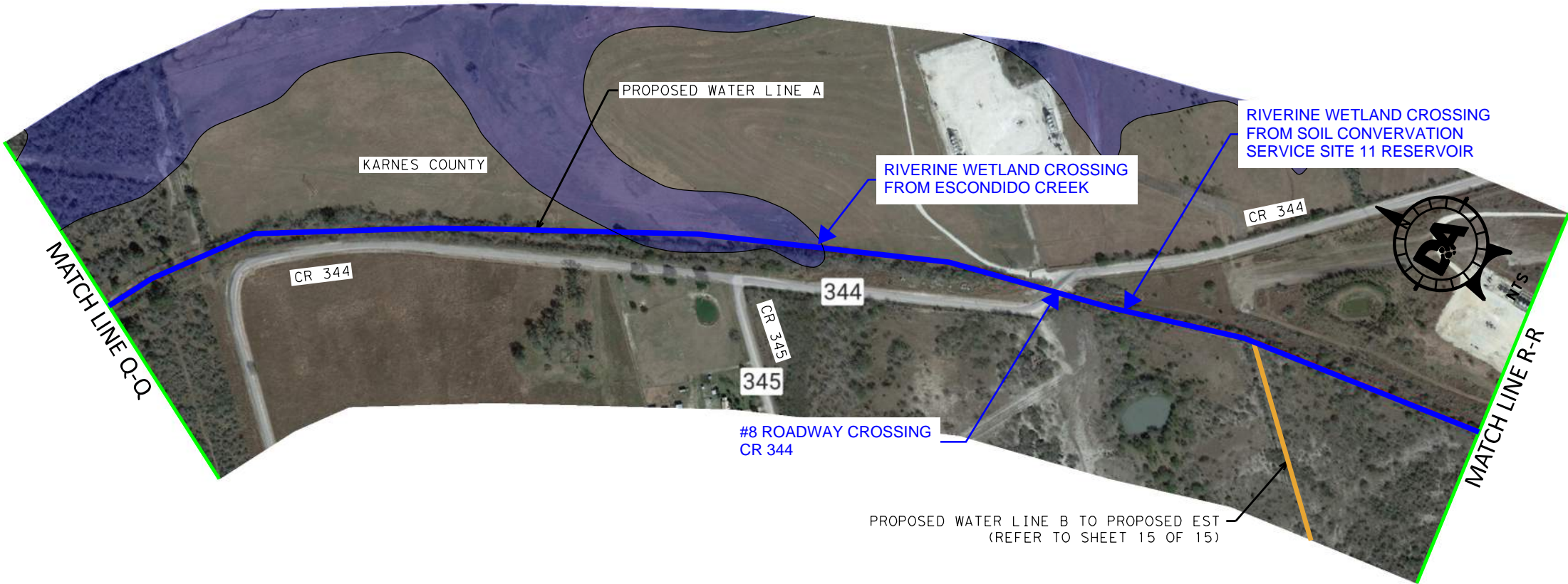
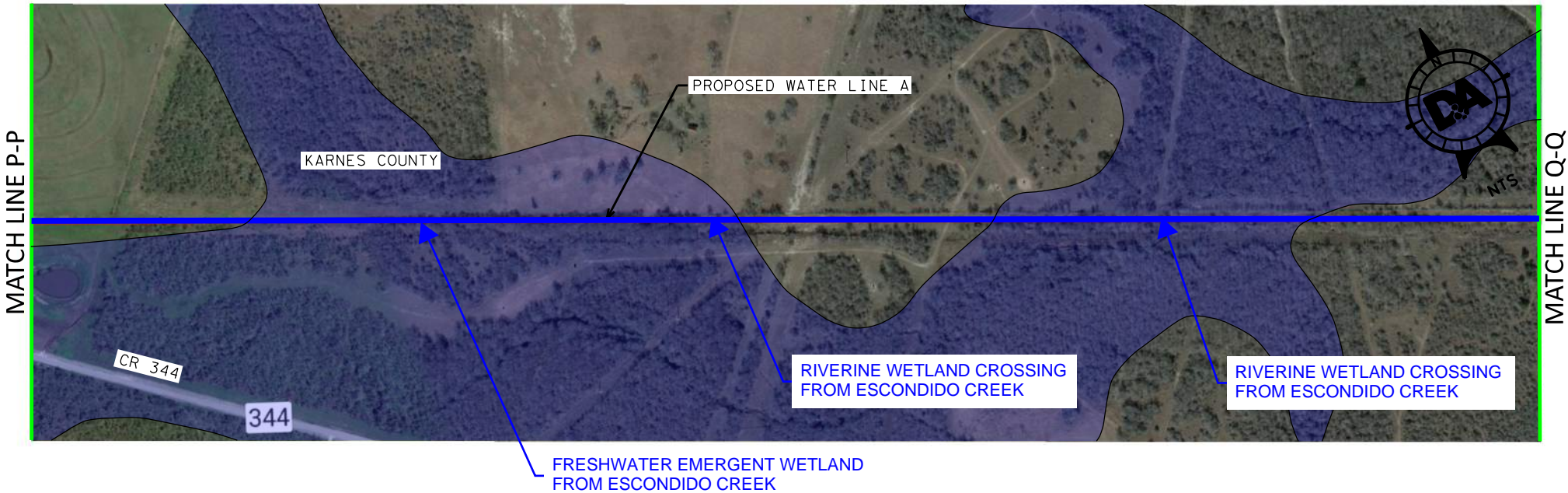

DATE: MAY 8, 2023

KENEDY WATER LINE  
OVERALL PROJECT  
LIMITS EXHIBIT

**DA DOUCET & ASSOCIATES**

Civil Engineering - Planning - Geospatial  
7401 B. Highway 71 W, Suite 160  
Austin, Texas 78735, Phone: (512)-583-2600  
www.DoucetEngineers.com  
Firm Registration Number: 3937

PROJECT: 2206-001

HORIZ. SCALE: N/A

VERT. SCALE: N/A

FILE:

SHEET NO.









10

OF

15



LEGEND

	EX. ROW
	EX. PARCEL
	PRO. 30" WATER LINE A
	PRO. WATER LINE B
	PRO. 12" WATER LINE C
	ZONE A - 1 PCT ANNUAL CHANCE FLOOD HAZARD
	ZONE AE - 1 PCT ANNUAL CHANCE FLOOD HAZARD
	0.2 PCT ANNUAL CHANCE FLOOD HAZARD
	FLOODWAY

NOTE: THE MAJORITY OF THE PROPOSED WATER LINE IS TO BE CONSTRUCTED WITHIN ABANDONED UPRR ROW.



DATE: MAY 8, 2023

KENEDY WATER LINE  
OVERALL PROJECT  
LIMITS EXHIBIT

**DA DOUCET & ASSOCIATES**  
Civil Engineering - Planning - Geospatial  
7401 B. Highway 71 W, Suite 160  
Austin, Texas 78735, Phone: (512)-583-2600  
www.DoucetEngineers.com  
Firm Registration Number: 3937

PROJECT: 2206-001	SHEET NO.
HORIZ. SCALE: N/A	11
VERT. SCALE: N/A	OF 15
FILE:	



TIME: 3:51:37 PM  
DATE: 5/8/2023  
FILE PATH:

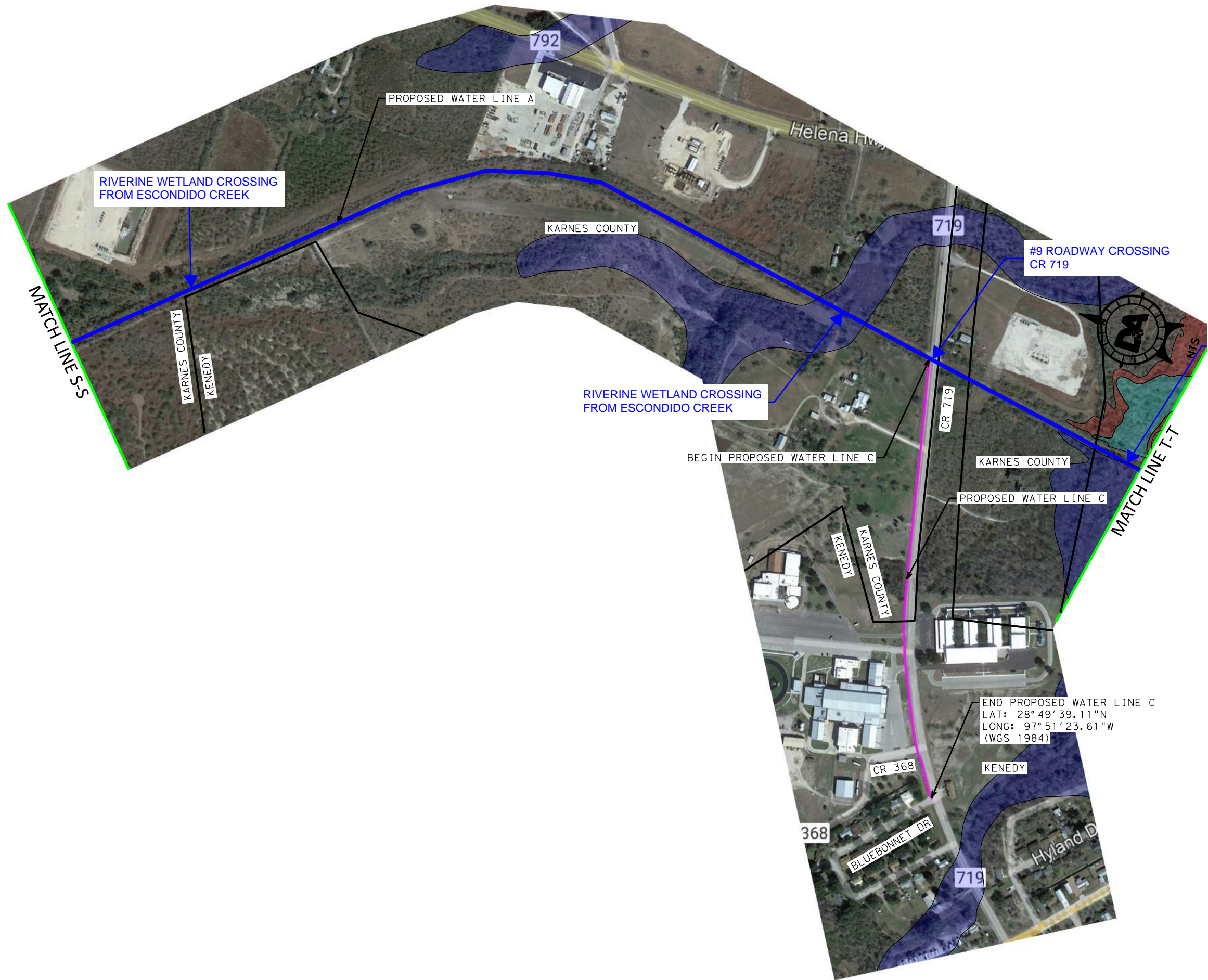

#### LEGEND

	EX. ROW
	EX. PARCEL
	PRO. 30" WATER LINE A
	PRO. WATER LINE B
	PRO. 12" WATER LINE C
	ZONE A - 1 PCT ANNUAL CHANCE FLOOD HAZARD
	ZONE AE - 1 PCT ANNUAL CHANCE FLOOD HAZARD
	0.2 PCT ANNUAL CHANCE FLOOD HAZARD
	FLOODWAY

NOTE: THE MAJORITY OF THE PROPOSED WATER LINE IS TO BE CONSTRUCTED WITHIN ABANDONED UPRR ROW.

RIVERINE WETLAND CROSSING FROM ESCONDIDO CREEK (SEE NEXT SHEET)

DATE: MAY 8, 2023

#### KENEDY WATER LINE OVERALL PROJECT LIMITS EXHIBIT

**DA DOUCET  
& ASSOCIATES**

Civil Engineering - Planning - Geospatial  
7401 B. Highway 71 W, Suite 160  
Austin, Texas 78735, Phone: (512)-583-2600  
www.DoucetEngineers.com  
Firm Registration Number: 3937

PROJECT: 2206-001	SHEET NO.
HORIZ. SCALE: N/A	12
VERT. SCALE: N/A	OF 15
FILE:	



LEGEND

---	EX. ROW
---	EX. PARCEL
---	PRO. 30" WATER LINE A
---	PRO. WATER LINE B
---	PRO. 12" WATER LINE C
	ZONE A - 1 PCT ANNUAL CHANCE FLOOD HAZARD
	ZONE AE - 1 PCT ANNUAL CHANCE FLOOD HAZARD
	0.2 PCT ANNUAL CHANCE FLOOD HAZARD
	FLOODWAY

NOTE: THE MAJORITY OF THE PROPOSED WATER LINE IS TO BE CONSTRUCTED WITHIN ABANDONED UPRR ROW.

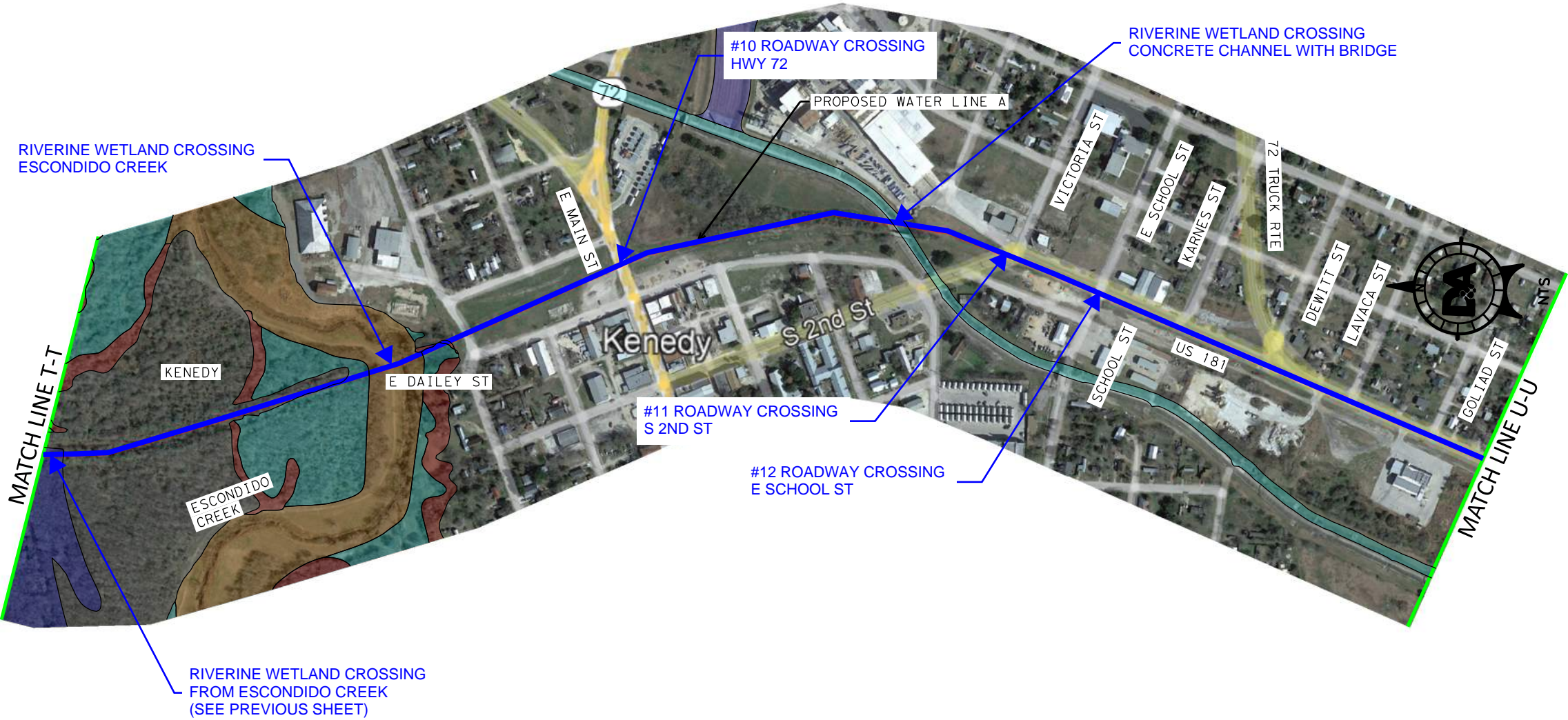

DATE: MAY 8, 2023

KENEDY WATER LINE  
OVERALL PROJECT  
LIMITS EXHIBIT

**DA DOUCET  
& ASSOCIATES**

Civil Engineering - Planning - Geospatial  
7401 B. Highway 71 W, Suite 160  
Austin, Texas 78735, Phone: (512)-583-2600  
www.DoucetEngineers.com  
Firm Registration Number: 3937

PROJECT: 2206-001

HORIZ. SCALE: N/A

VERT. SCALE: N/A

FILE:

SHEET NO.

13

OF

15



TIME: 9:12:59 AM  
DATE: 5/9/2023  
FILE PATH:

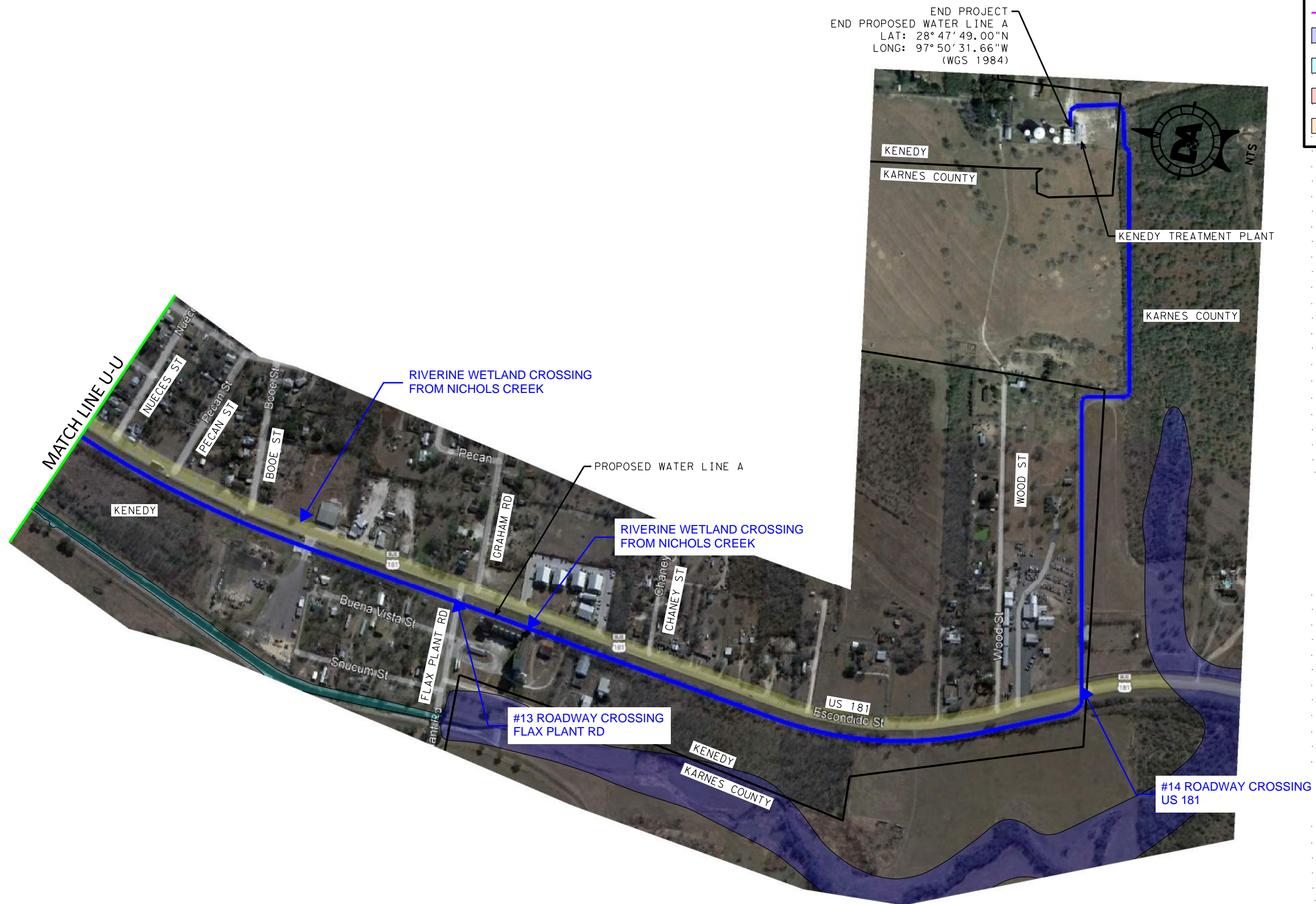

# LEGEND

- EX. ROW
- EX. PARCEL
- PRO. 30" WATER LINE A
- PRO. WATER LINE B
- PRO. 12" WATER LINE C
- ZONE A - 1 PCT ANNUAL CHANCE FLOOD HAZARD
- ZONE AE - 1 PCT ANNUAL CHANCE FLOOD HAZARD
- 0.2 PCT ANNUAL CHANCE FLOOD HAZARD
- FLOODWAY

NOTE: THE MAJORITY OF THE PROPOSED WATER LINE IS TO BE CONSTRUCTED WITHIN ABANDONED UPRR ROW.

DATE: MAY 8, 2023

## KENEDY WATER LINE OVERALL PROJECT LIMITS EXHIBIT

**DA DOUCET & ASSOCIATES**

Civil Engineering - Planning - Geospatial  
7401 B. Highway 71 W, Suite 160  
Austin, Texas 78735, Phone: (512)-583-2600  
www.DoucetEngineers.com  
Firm Registration Number: 3937

PROJECT: 2206-001

HORIZ. SCALE: N/A

VERT. SCALE: N/A

FILE:

SHEET NO.

14

OF

15





LEGEND	
	EX. ROW
	EX. PARCEL
	PRO. 30" WATER LINE A
	PRO. WATER LINE B
	PRO. 12" WATER LINE C
	ZONE A - 1 PCT ANNUAL CHANCE FLOOD HAZARD
	ZONE AE - 1 PCT ANNUAL CHANCE FLOOD HAZARD
	0.2 PCT ANNUAL CHANCE FLOOD HAZARD
	FLOODWAY

NOTE: THE MAJORITY OF THE PROPOSED WATER LINE IS TO BE CONSTRUCTED WITHIN ABANDONED UPRR ROW.



DATE: MAY 8, 2023

**KENEDY WATER LINE  
OVERALL PROJECT  
LIMITS EXHIBIT**

**DA DOUCET  
& ASSOCIATES**

Civil Engineering - Planning - Geospatial  
7401 B. Highway 71 W, Suite 160  
Austin, Texas 78735, Phone: (512)-583-2600  
www.DoucetEngineers.com  
Firm Registration Number: 3937

PROJECT: 2206-001	SHEET NO.
HORIZ. SCALE: N/A	15
VERT. SCALE: N/A	OF 15
FILE:	

## Project Schedule

**Applicant:** \_\_\_\_\_ City of Kenedy

**Date Submitted:** Monday, May 15, 2023

**Project Name:** CDBG-MIT Infrastructure Project

[illegible][illegible]